Command Leadership
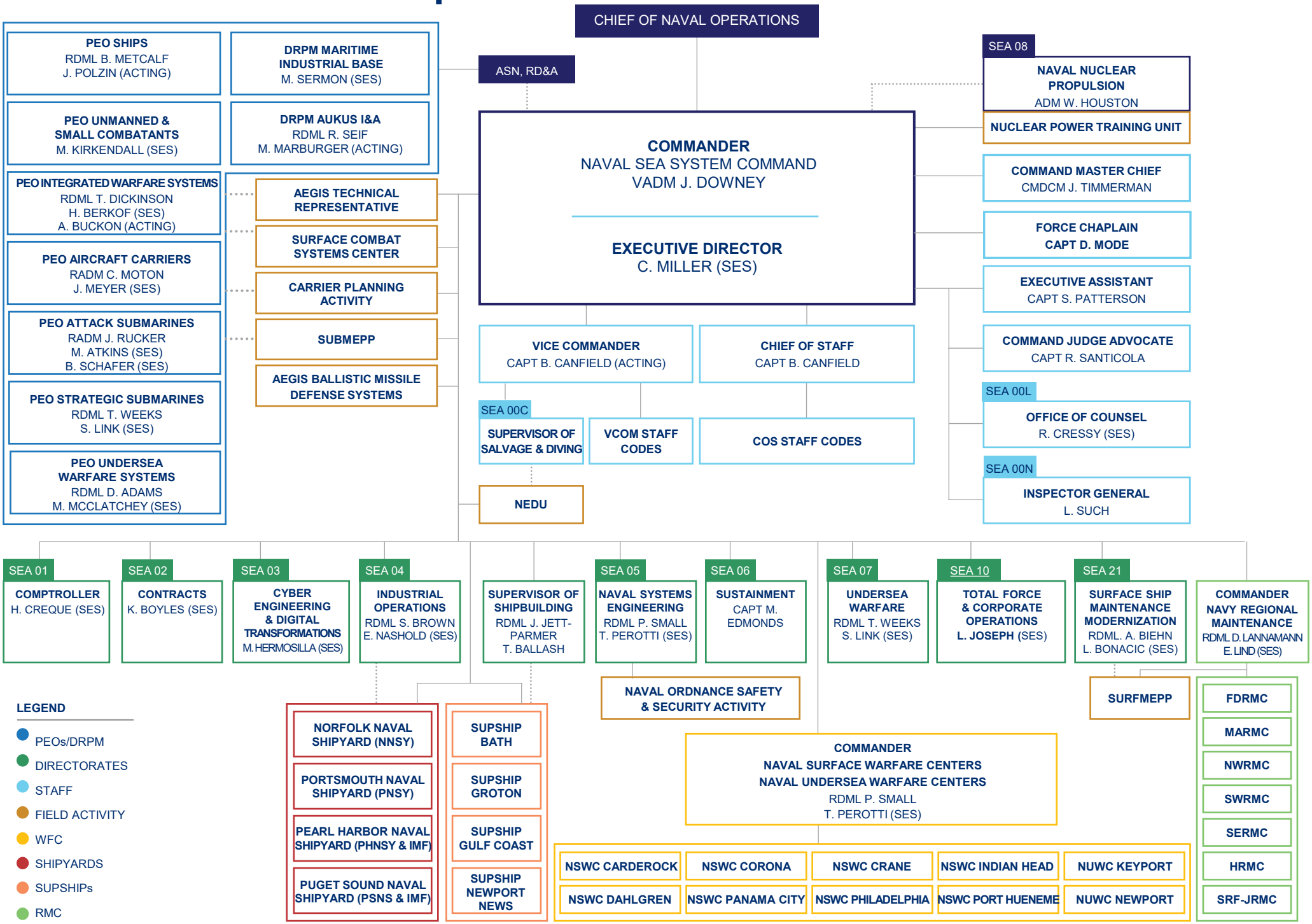
JANUARY 2026